



B E L E K

2017 / 2018 WINTER CONCEPT

GENERAL INFORMATIONS

| | | | |
|--------------------|--|-----------------------------|--|
| Hotel Name | Voyage Belek Golf & Spa | Year of Construction | 01.05.2007 |
| Category | 5* HOTEL | Last Renovation | 2014 |
| Size | 93.500 m ² | Board | Ultra All Inclusive |
| Location | Iskele Mevkii Belek Antalya | Season | All year around |
| Telephone | +90 242 710 25 00 | Number of Rooms | 559 |
| Fax | +90 242 715 33 75 – 76 | Number of Beds | 1174 |
| Website | www.voyagehotel.com | Air Conditioning | Heating and cooling – 24 hours split |
| E-mail | belek@voyagehotel.com | Number of Floors | Main block 7, land view A Block (6 floors) and garden side B Block (5 floors), Bungalows (total of 6 block, each 2 stores) |
| Call Center | +90 444 90 60 | Number of Lifts | 9 (Main block has 5 lifts, A and B block have each 2 lifts) |
| Transfer | Transfer available 24 hours a day and Taxis | Pets | Not allowed |
| Languages | Turkish, English, German, Russian | Internet/Wireless | Communal areas and rooms (24 hours, free of charge) |
| | | Accepted Credit Card | Master, Visa |

DISTANCES

| | |
|----------------------------|--------------------------------|
| Antalya Airport | 35 km |
| Antalya City Center | 45 km |
| Nearest Town | 2 km (Belek) |
| Nearest Hospital | 10 km |
| Golf Course | 1 km (Montgomerie Golf Course) |



POOLS

- Operating hours of indoor pool 08:00 – 20:00
- Operating hours of heated outdoor pool 07:00 – 18:00

| Pool | Outdoor | Indoor | Fresh water | Heated | Depth (cm) | Area (m ²) |
|---------------------|---------|--------|-------------|--|------------|------------------------|
| Heated Outdoor Pool | ✓ | | ✓ | ✓ (according to weather conditions) | 140 | 400 |
| Indoor Pool | | ✓ | ✓ | ✓ | 140 | 222 |
| Indoor Kids Pool | | ✓ | ✓ | ✓ | 40 | 22 |

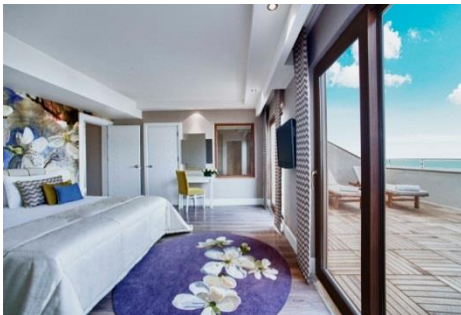



B E L E K

2017 / 2018 WINTER CONCEPT

ROOMS

Common services offered to all rooms

- Digital key system
- Daily restocking of the minibar with (2 bottles of 0,5lt water, 2 can of coca cola, 2 can of coca cola light, 2 can of Fanta, 2 can of Sprite, 2 can of Efes Beer, 2 carton of milk, 2 carton of milk chocolate, 1 chocolate wafer, 1 packet of nuts)
- As per legislation 4207 of the smoking law usage of Tobacco and Tobacco products are prohibited in all closed and partially closed work and public places throughout Turkey.
- No smoking rooms.
- There are 6 Adapted rooms (2 in main block, 2 in A Block and 2 in Bungalow.) The bath width and main door width 89 cm and balcony door width is 87 cm.
- Extra vault bed can be installed in the rooms for the 3rd and 4th person in the standard rooms
- There are 4 children channels and 1 baby channel.

| Room Category | m ² | Facilities | Min/Max Occupancy |
|--|---------------------|--|--|
| MAIN BUILDING STANDARD ROOM SIDE SEA VIEW | 32 m ² | 1 bedroom- 1 double bed or 1 twin beds, split air-con, laminate floor, mini bar, digital safe, 32" LCD / Satellite TV, Music Chanel from TV, Kettle, tea and coffee facilities, telephone, 1 bathroom with bathtub, WC, bath rope & slippers, hair dryer, make up mirror, balcony. Fold up bed or sofa for the additional persons. | 3 adults + 1 infant 2 adults + 2 children |
| MAIN BUILDING FAMILY ROOM SIDE SEA VIEW | 39,5 m ² | 2 bedrooms- 1 double bed and 1 twin beds, split air- con, laminate floor, mini bar, digital safe, 32" LCD / Satellite TV, Music Chanel from TV , Kettle, tea and coffee facilities, telephone, 1 bathroom with bathtub, WC, bath rope & slippers, hair dryer, make up mirror, balcony. | 2 / 4 adults |
| A BLOCK STANDARD ROOM | 32 m ² | 1 bedroom- 1 double bed or 1 twin beds, split air-con, laminate floor, mini bar, digital safe, 32" LCD / Satellite TV, Music Chanel from TV, Kettle, tea and coffee facilities, telephone, 1 bathroom with bathtub, WC, bathrope & slippers, hair dryer, make up mirror, balcony. Fold up bed for the additional persons. | 3 adults + 1 infant 2 adults + 2 children |
| A BLOCK FAMILY ROOM | 39,5 m ² | 2 bedrooms- 1 double bed and 1 twin beds, split air-con, laminate floor, mini bar, digital safe, 32" LCD / Satellite TV, Music Chanel from TV , Kettle, tea and coffee facilities, telephone, 1 bathroom with bathtub, WC, bathrope & slippers, hair dryer, make up mirror, balcony | 2 / 4 adults |
| B BLOCK STANDARD ROOM | 28 m ² | 1 bedroom- 1 double bed or 1 twin beds, split air-con, laminate floor, mini bar, digital safe, 32" LCD / Satellite TV, Music Chanel from TV , telephone, 1 bathroom with bathtub, WC, bathrope & slippers, hair dryer, make up mirror, balcony, tea & coffee set up. Fold up bed for the additional persons. | 1/ 3 adults |
| B BLOCK FAMILY ROOM | 39,5 m ² | 2 bedrooms- 1double bed and 1 twin beds, split air-con, laminate floor, mini bar, digital safe, 32" LCD / Satellite TV, Music Chanel from TV , telephone, 1 bathroom with bathtub, WC, bathrope & slippers, hair dryer, make up mirror, balcony, tea & coffee set up. | 2 / 4 adults |
| BUNGALOW STANDARD ROOM | 37 m ² | 1 bedroom- 1 double bed or 1 twin bed, split air-con, laminate floor, mini bar, digital safe, 32" LCD / Satellite TV, Music Chanel from TV , telephone, 1 bathroom shower only, WC, bathrope & slippers, hair dryer, make up mirror, balcony, tea & coffee set up. Fold up bed for the additional persons. | 3 adults + 1 infant 2 adults + 2 children |
| BUNGALOW FAMILY ROOM | 39,5 m ² | 2 bedrooms- 1double bed and 1 twin beds, split air-con, laminate floor, mini bar, digital safe, 32"LCD / Satellite TV, Music Chanel from TV , telephone, 1 bathroom shower only, WC, bathrope & slippers, hair dryer, make up mirror, balcony, tea & coffee set up. | 2 / 4 adults |



B E L E K

2017 / 2018 WINTER CONCEPT

SPECIAL ROOM CATEGORIES

DELUXE ROOM (60 m² • in main block • with side sea view)

Features: 30 m² large bedroom, 1 double bed, 1 make up chair, 1 chair, 42" LCD / Satellite TV, Music Channel from the TV, DVD player / CD player, Home Theatre Music System. Split Air-con, laminate floor, mini bar, digital safe, kettle, telephone, tea& coffee set up, 1 bathroom with Jacuzzi and separate shower, 1 WC, bath rope & slippers, hair dryer, make up mirror, 30 m² large roof terrace (Jacuzzi on the terrace, 2 sun beds – according to weather conditions -, 1 parasol, table and 2 chairs

Min. / Max. occupancy: 2 adults+1 infant

DELUXE CONNECTION ROOM (120 m² • main block • side sea view)

Features: 30 m² large bedroom, 1 double bed, 1 make up chair, 1 chair, 42" LCD / Satellite TV, Music Channel from the TV, DVD player / CD player, Home Theatre Music System. 30m² living room, Split Air-con, laminate floors, mini bar, 42" LCD / Satellite TV, DVD player / CD player, Home digital safe, kettle, telephone, tea& coffee set up. 2 bathrooms with Jacuzzi and separate shower, 2 WC, bath rope & slippers, hair dryer, make up mirror, there are two 30 m² large of roof terraces (each with Jacuzzi, wooden floors, 2 sunbeds – according to weather conditions -, 1 parasol, table and 2 chairs)

Min. / Max. occupancy: 1 / 4+2 infant

VIP services:

- Express c/in and c/out (c/in 14:00 o'clock, c/o 12:00 o'clock)
- Guests are greeted by the GR with a flower bouquet and accompanied to their room.
- A bottle of wine and chocolate in the room on arrival
- Breakfast in the room on request (08:00 -11:00)
- Priority for A' la carte Restaurant reservations
- An upgraded mini bar is daily replenished with soft and alcoholic drinks and chocolates
- In the mini bar; cans of Coke, cans of Fanta, cans of sprite, bottled soda, cans of Fruit juice, cans of Beer, Miller beer, bottled Efes Light, water, Milk and milk chocolate, 5 cl. Gin, 5 cl Whiskey, 5 cl Rakı, 5 cl. vodka, 1 pack of crisps, nuts,1 chocolate bar and wafer
- Daily fresh seasonal fruits platter.
- Coffee /Tea Set in leather tray – up and daily cookies service (at 17:00 -18:00)- (In the tray 4 cups, 4 tea spoons, sugar cup, 4 small water bottles, tea varieties, coffee box, powdered milk and a kettle)
- VIP Room set up- toiletries (shampoo, body lotion, shower gel, hair conditioner, soap), one box of napkins, slippers, hand towels, bath rope, bath foam, beach towels, nail file, cotton buds, make up cotton, shower cap, shoe horn, shoe polish, sewing kit, shaving kit, bath glove, tooth kit, comb.
- Daily newspaper
- Beach towels provided in the room.
- Music CD and / or DVD movies can be provided from the hotel archive.
- Turndown service

KING SUIT (260 m² • 110 m² interior - 150m² Terrace in Main Block • Direct sea View)

Features: 2+1 > 1 bedroom with double bed (30 m²) and 1 bedroom with twin beds (30 m²) , 1 living room (41 m²), split Air-con, laminate floor, mini bar, digital safe,42" LCD / Satellite TV, Music Channel from TV, DVD player / CD player, Home Theatre music system, Fully furnished living room and dining area, Kitchenette, kettle, tea & coffee set up, 2 WC and bathrooms, Jacuzzi, bath rope and slippers, hair dryer, make up mirror, wooden roof terrace, sunbeds, table and chairs, parasol and Jacuzzi on the terrace – according to weather conditions - .

Min. / Max. occupancy: 4 / 6 adult

VIP services:

- Express c/in and c/out (c/in 14:00 o'clock, c/o 12:00 o'clock)
- Guests are greeted by the GR with a flower bouquet and accompanied to their room.
- Breakfast in the room on request (08:00 -11:00)
- Free room service between 08:30 -24:00
- Free laundry service
- King Suite guests are called a day before their arrival and asked for the travel details including their arrival and departure times and whether they have any special requests (transfer, a' la carte reservations etc.)
- If transfer is required then, VIP Guest Relations officer will get the flight details and make the necessary arrangements. The guests are also informed that the private transfer's price starts from 70 Euro (one way)



B E L E K

2017 / 2018 WINTER CONCEPT

- Welcome Set up: Wine 70 cl, Tekirdağ Rakı 70 cl, Gordon Gin 70 cl, Smirnoff Vodka 70 cl, J&B 70 cl, nuts and chocolate
- Priority for A' la carte Restaurant reservations.
- Minibar restocked daily with soft and alcoholic drinks; cans of Cokes, cans of Fanta, cans of Sprite, soda, bottled Mineral Water, Fruit juice Milk and milk chocolate, wafer, cans of Efes Beer, Miller beer, bottled of Efes Light beer, 5 cl Gin, 5 cl Whiskey, 5 cl Rakı, 5 cl Vodka, 1 packet of crisps, nuts, one chocolate bar.
- Daily fresh seasonal fruits platter.
- Coffee /Tea Set in leather tray – up and daily cookies service (at 17:00 -18:00)- (In the tray 4 cups, 4 tea spoons, sugar cup, 4 small water bottles, tea varieties, coffee box, powdered milk and a kettle)
- Beach towels provided in the room.
- VIP Room set up- toiletries (shampoo, body lotion, shower gel, hair conditioner, soap), one box of napkins, slippers, hand towels, bath rope, bath foam, beach towels, nail file, cotton buds, make up cotton, shower cap, shoe horn, shoe polish, sewing kit, shaving kit, bath glove, tooth kit, comb.
- Daily newspaper
- Music CD and / or DVD movies can be provided from the hotel archive.
- Turn Down Service

LAGUNA DUBLEX VILLA (90 m² • in the lagoon Area • Pool and garden view)

Features: 1+1 > **Upstairs:** 1 double bed, 1 bathroom with hydro bath and WC, mini bar, walking closet. **Down stairs :** a living room or a bedroom with 2 or 3 sofa beds, wardrobe, 1 bathroom with rain shower , central air conditioner , laminate floor, mini bar, digital safe, LCD / Satellite TV, Music Channel from the TV, DVD player / CD player, Kettle, tea & coffee set up, telephone, bath rope and slippers, hair dryer, cosmetic mirror, balcony, terrace, direct pool access from the room

Min. / Max. occupancy: 4 / 6 + 2 infant

VIP Services;

- Express c/in and c/out (c/in 14:00 o'clock, c/o 12:00 o'clock)
- Guests are greeted by the GR with a flower bouquet and accompanied to their room.
- welcome set up with wine and chocolate
- Breakfast in the room on request (once per stay- 08:00 -11:00)
- Minibar restocked daily with soft and alcoholic drinks; cans of Cokes, cans of Fanta, cans of Sprite, soda, bottled Mineral Water, Fruit juice Milk and milk chocolate, wafer, cans of Efes Beer, Miller beer, bottled of Efes Light beer, 50 cl Gin, 5 cl Whiskey, 5 cl Rakı 5 cl vodka, 1 packet of crisps, nuts, One chocolate bar
- Daily Fresh and seasonal fruit plate.
- Coffee /Tea Set in leather tray – up and daily cookies service (at 17:00 -18:00)- (In the tray 4 cups, 4 tea spoons, sugar cup, 4 small water bottles, tea varieties, coffee box, powdered milk and a kettle)
- VIP Room set up- toiletries (shampoo, body lotion, shower gel, hair conditioner, soap), one box of napkins, slippers, hand towels, bath rope, bath foam, beach towels, nail file, cotton buds, make up cotton, shower cap, shoe horn, shoe polish, sewing kit, shaving kit, bath glove, tooth kit, comb.
- Daily newspaper
- Beach towels provided in the room.
- Music CD and / or DVD movies can be provided from the hotel archive.
- Turn Down Service.

VOYAGE

B E L E K

2017 / 2018 WINTER CONCEPT

FOOD & BEVERAGES

- 2 Main restaurants (+16 Adult Restaurant, Main Restaurant), 3 a la carte restaurants, 1 snack restaurants, 5 bars, 1 patisserie, 1 kids' restaurant
- Breakfast, Lunch and Dinner open buffets at the Adult and Main Restaurant.
- The total capacity of the Adult (+16) Restaurant is 250 people (150 people indoor and 100 people outdoor terrace)
- The total capacity of the Main Restaurant is 950 people (700 people indoor and 250 people outdoor terrace)
- There is a kids buffet, Baby corner (for Moms to make soups or puree), Diet corner and live cooking at the main restaurant.
- 3 varieties of fresh fruit and vegetable juices at the Main Restaurant/Adult Restaurant for the breakfast/Vitamin bar (Orange and 2 other varieties of seasonal Fruit)
- High chair at the main restaurant.
- All beverages served to the tables.
- Deluxe beverages (Champagne, bottled wine and deluxe alcoholic beverages) are at extra charge.

| | | |
|--|------------------------------------|---------------|
| Breakfast | Main Restaurant | 07.00 – 11.00 |
| Lunch | | 12.30 – 14.30 |
| Dinner | | 18.30 – 21.00 |
| Breakfast | Adult Restaurant (+16) | 06.30 – 10.30 |
| Lunch | | 12.30 – 14.30 |
| Dinner | | 18.30 – 21.00 |
| Snack | Beach Club | 12.30 – 16.00 |
| Bistro | Thai Chai Restaurant | 22.30 – 06.30 |
| Kids buffet breakfast | Main Restaurant | 07.00 – 11.00 |
| Kids buffet lunch | | 12.30 – 14.30 |
| Kids buffet dinner | | 18.30 – 21.00 |
| Patisserie and dairy desserts | Patisserie Cafe Lounge | 11.00 – 18.00 |
| Ice Cream (Algida package and carte dor on cone) | Patisserie Cafe Lounge, Beach Club | 10.30 – 18.00 |
| Grilled meatballs | Beach area | 15.00 – 17.00 |



A LA CARTE RESTAURANTS

| Restaurant Name | Cuisine | Place | Opening Times | Capacity | Free | Extra |
|-----------------|---------------------|---------------------------|---------------|-----------|------|-------|
| Thai Chai | Chinese Restaurant | Main building/-1. floor | 19.00 – 22.00 | 75 people | ✓ | |
| Mangiamo | Italian Restaurant | Main Block – ground floor | 19.00 – 22.00 | 75 people | ✓ | |
| Yaki Yaki | Japanese Restaurant | Main building/-1. floor | 19.00 – 22.00 | 36 people | | ✓ |

- Reservations for the a la carte restaurants can be made between 09:00-12:00 by calling 8888 from your room.
- Subject to availability free a' la carte restaurants can be made use of once per stay with reservation.
- Group reservations for maximum of 10 people can be made. If more than 10 people then a charge of €5 per person will apply.
- At Yaki Yaki Restaurant kids meal is provided at 50% discounts for children (ages 3-12). Please contact the Guest Relation Desk for further information.
- High chair and kids menu provided in all a la carte restaurants

VOYAGE

B E L E K

2017 / 2018 WINTER CONCEPT

| BARS | | | | | |
|---|--|--------------------------------|---------------|-------|--|
| | Bar | Opening Times | Free | Extra | |
| Raki: Efe, Yeni Raki, Tekirdağ Wine: Kavaklıdere, 3 varieties of house wine. Beer: Efes Pilsen, Becks. All soft drinks: hot drinks, 3 varieties of fresh fruit and vegetable juice | Restaurant Bar | 12.30 – 14.30 18.30 – 21.00 | ✓ | | |
| | Adult Pool Bar | 10.00 – 17.00 | ✓ | | |
| Raki: Efe, Yeni Raki, Tekirdağ. Wine: Kavaklıdere house wine, sparkling wine Beer: Efes Pilsen, Becks. Vodka: Absolut (blue, peach, pears, raspberry, mandarin, Apple), Gilbey's, Eristoff, Simirnof, Russian Standard, Finlandia Vodka. Whiskey: Jim Beam, Ballantine's, Jack Daniel's, Chivas Regal, Dewar's, Long John, Cuty Sark, Jonny walker Red Label, J&B, The Famous Grouse, Black Label Tequila: Mariachi. Vermouth: Martini Dry, Martini Rosso, Martini Bianco, Garrone Bitter, Garrone Dry, Garrone Rosso, Garrone Bianco. Gin: Beefeater, Gilbey's, Gordon Gin. Rom: Bacardi, Havana Club, Captain Morgan Cognac: Domecq 1820, Sorau Brandy Liquor: Archers, Campari, Safari, Tia Maria, Baker's Irish Cream, Malibu and local liquors. Soft Drinks: Energy drink, Cappy fruit juice, Coca-Cola, Coca-Cola Light, Fanta, Sprite, Soda, Schweppes Tonic, Uludağ Lemonade, Fusetea, Ayran, pet bottled water. Hot drinks: Types of Coffee Beans (coffee, espresso, Cappuccino), Turkish coffee, Turkish Tea, Lipton Teas and Doğadan herbal teas Aromatic fruit teas. | Sunset Jaz Bar | 17.00 – 00.00 | ✓ | | |
| | Patisserie Bar | 09.30 – 00.00 | ✓ | | |
| | Lobby Bar (at the reception) | 24 hours | ✓ | | |
| | Disco Bar | 23.00 – 02.00 | ✓ | | |
| | Planet Bar | 10.00 – 00.00 | ✓ | | |
| | Bistro | 22.30 – 06.30 | ✓ | | |
| | Cold nonalcoholic drinks, 3 kind of fruit and vegetable juice and fruit teas | Vitamin Bar | 10.00 – 20.00 | ✓ | |



TUGI KIDS CLUB

- Mini Club working hours 10.00 – 18.00 / 20:00 – 22:00 (The Tugi Kids Club is offered at the main building from 01.11. – 31.03.)
- 4 – 6 ages Mini Club, 7 – 9 ages Midi Club, 10 – 12 ages Maxi Club
- 0 – 3 year old children can attend in mini club under the supervision of their parents.
- The kids Club operating hours can be subject to season and weather conditions and can change without notice.

VOYAGE

B E L E K

2017 / 2018 WINTER CONCEPT

| SMILING BABIES | | | |
|------------------|---|------|-------|
| | Provided Services | Free | Extra |
| Reception | Baby stroller** | ✓ | |
| Room | Baby cot, baby bath and a net*, potty*, toilet seat*, baby phone**, bedside lamp*, baby cam**, digital thermometer*, multi-socket*, steam inhaler**, baby nose aspirator*, bottle warmer**, at Mini Bar milk, milk chocolate, chocolate wafer | ✓ | |
| Main Restaurant | Kids Restaurant, kids buffet, high chair, baby bottle sterilizer, microwave, blender, fruit yoghurt, milk and milk chocolate, fruit juice, baby food in jar 125gr. (varieties of Hipp/Bebelac), chicken and meat bullion soup, boiled vegetable | ✓ | |
| Pool | Swim nappies | ✓ | |
| Lobby Bar | 24 hours milk | ✓ | |
| Room & Mini Club | Hipp follow on milk and teas, baby sitting | | ✓ |

* Upon request ** On request and subject to availability, with deposit

| HONEYMOON CONCEPT |
|--|
| <ul style="list-style-type: none"> Greeting the guests with a flower bouquet, fruit platter and sparkling wine in the room on arrival day. Bathrobe, slippers and one rose on the bed, decorated bed. One off honeymoon breakfast service to the room(the guest relations will contact the honeymoon couples) Reservation priority in one of the included a la carte restaurants 20 % discount for a massage at the SPA center (only once) A complimentary photo from the hotel photographer. |

| OTHER SERVICES | |
|--|---|
| Free | Extra |
| <ul style="list-style-type: none"> Parking lot (max. 100 car) Towel, sunbeds, parasols (at the beach and pool) Nurse (24 hours) Steam Bath, Turkish Bath, Sauna Adventure shower and snow fountain Library, TV Room Postal Service (Stamps are extra charge) Safe at the reception Shuttle for Montgomerie Golf Course On birthdays/anniversaries: (On request: priority booking for one of the included a la carte restaurant on the birthday day and a birthday cake at the restaurant after the dinner, a birthday card and sparkling wine sent to the room) | <ul style="list-style-type: none"> Laundry services Shops: Photo shop, Silver shop, Jewelry, Hair dresser, Boutique, Mini Market, Proshop, Optic wear, Souvenirs, Leather shop, Bag shop Sand painting Doctor (Upon Request) All kinds of medical services and medicine Internet Cafe Telephone, Fax, Photocopy Massages Spa & Wellness |



Voyage Belek Golf & Spa operates within Ultra All Inclusive Concept. Facilities offered, amenities and services may vary according to weather conditions. Voyage Belek Golf & Spa reserves the right to make changes to the concept without informing 3rd parties.



B E L E K

2017 / 2018 WINTER CONCEPT

| ENTERTAINMENT AND ACTIVITIES | |
|--|--|
| Free | Extra |
| <ul style="list-style-type: none"> • Disco (23.00 – 02.00) • Fitness Center, Aerobics, Yoga, Step • Boccia, Badminton, Darts • Rifle shooting, Archery • 2 Beach Volleyball, Streetball • Putter (9 holes, available for golfers only) • Table games (backgammon, cards) • Table tennis (Ball and Rackets) • Mini Golf (ball & club) • Mini Cinema • Tennis (4 tennis hard courts, ball & racket) • Day and evening activities | <ul style="list-style-type: none"> • Tennis courts lightening • Tennis Lessons • Game Center (computer games) • American billiard • Bowling(4lanes) • Montgomerie Golf Course (18 holes) |

| CONGRESS & MEETINGS | | | | | | | | | |
|---------------------|------------------------|------------|------------|-----------|-----------|---------|---------|---------------------|---------------------|
| SALOONS | Size (m ²) | Height (m) | Length (m) | Width (m) | Classroom | Theatre | U shape | Gala Style (10 pax) | Gala Style (12 pax) |
| JUPITER-1-2-3 | 835 | 4,20 | 20,60 | 42,70 | 520 | 800 | 96 | 560 | 672 |
| JUPITER-1- | 275 | 4,20 | 20,60 | 14 | 174 | 270 | 63 | 160 | 192 |
| JUPITER-2- | 285 | 4,20 | 20,60 | 14,70 | 180 | 252 | 63 | 180 | 216 |
| JUPITER-3- | 275 | 4,20 | 20,60 | 14 | 174 | 270 | 63 | 160 | 192 |
| VENUS | 102 | 3,80 | 12,60 | 8,10 | 78 | 112 | 33 | 50 | 60 |
| WORKSHOP | 26 | 2,40 | 7,10 | 3,60 | 18 | 30 | 22 | X | X |
| FOYER | 300 | 4,20 | | | | | | | |

| MEETING & EVENT EQUIPMENT | |
|---|--|
| Free | Extra |
| <ul style="list-style-type: none"> • DVD Player • Lectern microphone • Cabled microphone • Wireless microphone • Sound mixer • Stage • Portable Screen 2x3 • Screen 6x4 | <ul style="list-style-type: none"> • Sound System • Beamer |



B E L E K

2017 / 2018 WINTER CONCEPT

AWARDS & CERTIFICATES

| |
|---|
| 9001 QUALITY MANAGEMENT SYSTEM –CERTIFICATE BY GLOBAL GRUP |
| 14001 ENVIRONMENT MANAGEMENT –CERTIFICATE BY GLOBAL GRUP |
| 18001 EMPLOYMENT HEALTH AND FOOD SAFERTY MANAGEMENT SYSYEM –CERTIFIED BY GLOBAL GRUP |
| 22000 QUALITY MANAGEMENT SYSTEM–CERTIFICATE BY GLOBAL GRUP |
| ALTIN PUAN AWARD 2010, 2011, 2012 |
| CORENDON BEST FOOD 2013 |
| CORENDON WINNER HOTEL OF THE YEAR AWARD 2014 |
| CORENDON - HOTEL OF THE YEAR AWARD 2016 |
| GREEN STAR 2014 |
| HIGHLY RECOMMENDED ZOOVER AWARD 2012, 2013, 2016 |
| HOLIDAY CHECK AWARD 2012, 2013, 2014, 2015 |
| HOLIDAY CHECK QUALITY SELECTION AWARD 2012, 2013, 2014 |
| HOTELTEST TOP HOTEL 2015 |
| KIDS HOLIDAYTIP 2015 |
| NECKERMANN PRIMO 2008 |
| ODEON CORAL TOP 100 HOTEL 2012 |
| OTEL PUAN BEST HOTEL 2013, 2014, 2015 |
| OTEL PUNAN MOST ROMANTIC AWARD HOTEL 2008 |
| OTEL PUAN SILVER AWARD 2009 |
| SCHAUINSLAND TOP HOTEL PARTNER 2014, 2015 |
| STARWAY WORLD BEST HOTELS ODEON 2013, 2014, 2015 |
| THANKS 2U AWARD 2011 |
| THOMAS COOK CERTIFICATE OF EXCELLENCE 2011 |
| THOMAS COOK CERTIFICATE OF PROVEN QUALITY 2015 |
| THOMAS COOK - SUNNY HEART - GOLD 2016 |
| TOP HOTELS RU 2010 |
| TOP HOTELS RU HONEYMOON 2014 |
| TRAVEL LIFE GOLD AWARD 2013, 2014, 2015, 2017 |
| TRAVEL REPUBLIC AWARD 2012 |
| TRAVELLERS CHOICE TRIP ADVISOR 2012, 2016 |
| TRAVELLERS CHOICE TRIP ADVISOR HD EUROPE'S NO.1 AND WORLD'S BEST 11TH HOTEL IN HD CATEGORY 2013 |
| TRAVELLERS CHOICE TRIP ADVISOR HD EUROPE'S NO.1 AND WORLD'S BEST 4TH HOTEL IN HD CATEGORY 2015 |
| TRAVELLERS CHOICE TRIP ADVISOR HD EUROPE'S NO.3 AND WORLD'S BEST 9TH HOTEL IN HD CATEGORY 2016 |
| TRIP ADVISOR CERTIFICATE OF EXECCELLENCE 2011, 2012 |
| TUI BEST FIRST CHOICE PREMIER ACCOMMODATION 2015 |
| TUI ENVIRONMENT AWARDS 2014 |
| TUI HOLLY 2012, 2015, 2016 |
| TUI TOP QUALITY 2015, 2016 |
| TUI UK &IRELAND PREMIER ACCOMMADATION GOLD MEDAL 2011, 2012, 2013, 2014 |
| WORLDBERRY TEZTOUR 2012 |
| ZOOVER AWARD 2011, 2014, 2015 |
| ZOOVER RECOMMENDED HOTEL 2011 |

Rewind your happiness >>